

Geehope Investments (Pvt) Ltd t/a

# G.H. Hardware

*Building quality into life.*

## Company Profile

Physical Address : 5A Lavenham Drive, Bluffhill  
Harare, Tel: 042309980.  
Cell. 0717687400 / 0774302734





## BACKGROUND

Allow us to introduce GEEHOPE INVESTMENTS (Pvt.) Limited t/a **G.H. Hardware Centre** to your organization with the hope of establishing a solid business relationship with your company in the hardware (Timber, Plumbing, Electrical, General hardware and Agricultural equipment and inputs), and related services.

GEEHOPE INVESTMENTS (Pvt.) Limited t/a **G. H. Hardware Centre** was founded in 2017 and is incorporated in the Companies Act chapter 24:03. It is a wholly owned Zimbabwean organization that has been in the hardware business in Harare since its formation.

## Company Profile

*Building quality into life.*

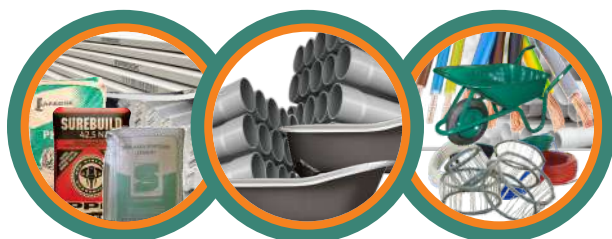



## ORGANISATIONAL VISSION, MISSION, VALUES, AND COMPANY SIGNATURE

### VISSION

- To be a world class organization in the provision of quality and tailor made hardware materials and related services.

### MISSION

- To offer a one stop solution hardware shop and related services such as timber, plumbing, electrical, agricultural, paints and related support services.

### VALUES

- As a team and individuals, we commit ourselves to effectively and efficiently retail relevant hardware product and services to our stake holders by upholding and maintaining:
  - . High customer satisfaction.
  - . Teamwork and commitment.
  - . Excellence.
  - . Integrity

## Company Profile

*Building quality into life.*

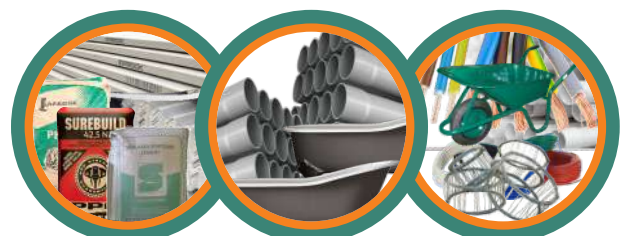



Geehope Investments (Pvt) Ltd t/a

# G.H. Hardware

*Building quality into life.*

## STRUCTURAL DESIGN

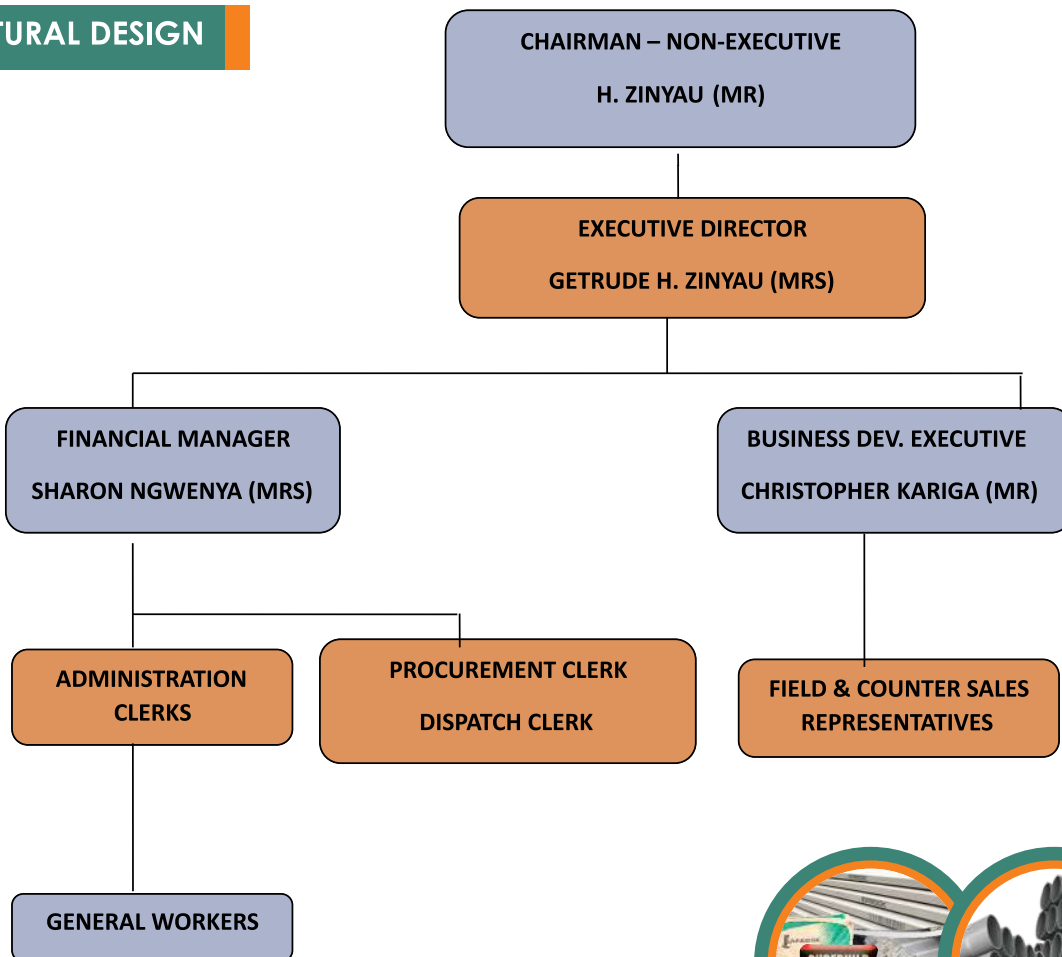

*Building quality into life.*

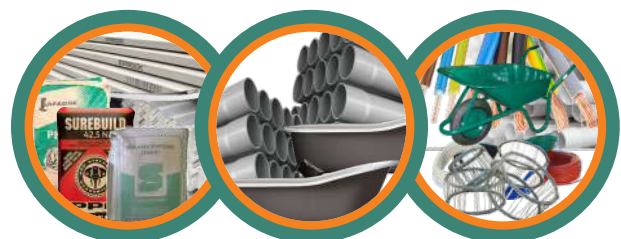



Geehope Investments (Pvt) Ltd t/a

**G.H. Hardware**

*Building quality into life.*

**G. H. Hardware Centre** brings a collective wealth of experiences from its Human Resources which is a key factor for any organization's success. Below is a synopsis of the qualifications and expertise possessed by each of the key and strategic Human Resources within **G. H. Hardware Centre**.

## PERSONAL PROFILE

### HOPEWELL ZINYAU (MR) - NON EXECUTIVE CHAIRMAN

Hopewell Zinyau is a seasoned Human Resources Practitioner and Businessman who derives his strength in strategy mapping and implementation. He has worked at the apex of the Human Resources functions which includes and not limited to Pungwe Breweries, Border Timbers, Migdale Group and National Foods Limited where he was the Human Resources Director – Milling Division. Hopewell holds a Masters Degree in Business Management (MBA) from the University of Zimbabwe, BA in English (UZ), Diploma in Education (UZ), Diploma in Training Management (IPMZ) and Diploma in Personnel Management (IPMZ) and is currently studying towards accomplishing a Bachelor of Laws degree with University of South Africa. He is a registered and practicing Labour Arbitrator with the Government of Zimbabwe, Harare Region. He is currently working as Corporate Services Director for one of the leading Telecommunications companies in Zimbabwe. Hopewell has previously worked as Head Human Resources for Liquid Telecoms with a regional responsibility.

### GETRUDE H. ZINYAU (MRS) – EXECUTIVE DIRECTOR

Getrude has experience in Financial Services having worked for Comlink Financial Bureau and PI Finance as Business Development Officer and Senior Loans Officer respectively. She is studying towards acquiring a degree in Business Studies with Catholic University Of Zimbabwe. She is the pioneer and founder of G.H Printers a company that offers printing services and supply of stationary in Harare.

## Company Profile

*Building quality into life.*

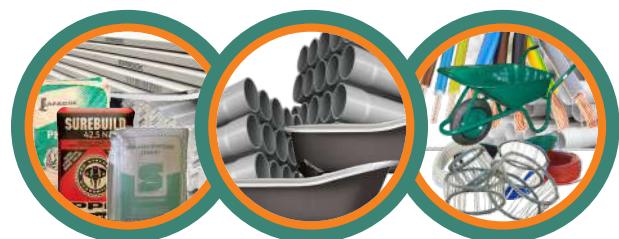



Geehope Investments (Pvt) Ltd t/a

**G.H. Hardware**

*Building quality into life.*

**CHRISTOPHER KARICA (MR) - BUSINESS DEVELOPMENT EXECUTIVE**

Christopher is a par excellence Sales person with more than ..... years in Sales and Marketing. Christopher holds a diploma in Marketing Management from Institute Of Marketing Management (IMM) and has previously worked as Sales Manager in the Electrical Division and Senior Sales Representative at Powerspeed and Enfield respectively.

**SHARON NGWENYA (MRS) - FINANCIAL MANAGER - PART TIME BASIS**

Sharon holds a Bachelor of Accounting Degree from the University Of Zimbabwe and is currently studying ACCA. Sharon has worked for Allen Wack & Shepherd as Assistant Accountant and is currently working as a Finance Manager with one of the top Electrical Equipment Supplies organization in Zimbabwe.

**COMPANY SIGNATURE/ STRPLINE - Building quality into life.**

**BUSINESS OPERATIONS**

The company offers the following products;

**Building materials:** Timber, Treated poles, Door frames, Window frames, Bricks, Doors, Asbestos, roofing tiles etc

**Plumbing materials:** PVC pipes and connections, Earthenware pipes and connections, Galvanized pipes and connections, Copper pipes and connections, Bath tabs, sinks and connections.

**Paints and Chemicals:** PVA and Gloss paints, undercoats, Varnishes, Turpentine, Thinners, Carbolinium, Creosote, Butmen putty, crack fillers from well known companies such as Astra, Gapco, Decotec and Dulux paints.

**Agricultural products:** Ploughs, plough spares, hoes, pick axes, levels, hammers, etc

**Company Profile**

*Building quality into life.*

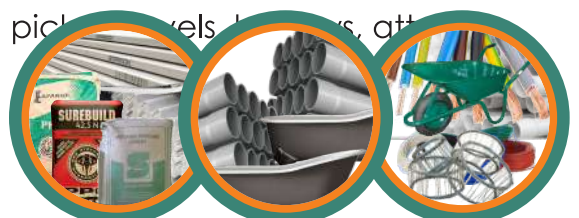



etc

**Electricals:** Conduit pipes and fittings, DBs, plug tops, sockets, meter boxes, electrical cables etc

**Protective clothing:** Gum boots, worksuits, overalls, safety shoes, helmets etc.

**SUPPLIERS**

The organization sources its stocks from reputable suppliers such as Treger Industries, Radar metals, Border Timber, Chemical enterprises, Astra paints, Gupco, Mega pak, Pro plastics, J Mann, Gyproc, Scandia, Bristle, Chubb locks, Clay products, Crown brass, Earthen fire, Rubber products and James north.

The organization has a vibrant marketing and sales team headed by highly qualified, experienced and competent personnel. There is external sales and marketing team responsible for field marketing and securing orders from corporate organizations.

Geehope Hardware Centre has a competitive advantage over its competitors resulting from good supplier relationship, the shop being one stop, provision of quality and customer orientated products, provision of support services.

The company enjoys a good working relationship with its employees and staff turnover is almost zero.

**FUTURE**

Geehope Hardware Centre looks forward to be registered on the stock exchange and spread its wings in Zimbabwe and beyond.

**Company Profile**

*Building quality into life.*

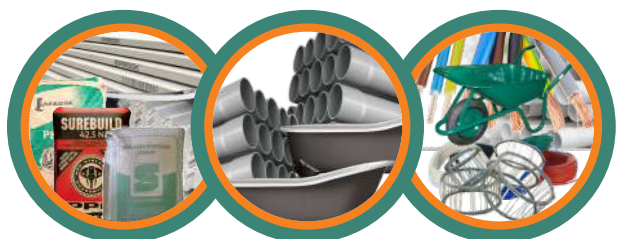



## REASONS WHY WE SHOULD BE CONSIDERED AS SUPPLIER OF CHOICE

1. We price professionalism ahead of anything else in our day transaction.
2. We are an Organization with the potential to grow into a national giant and spread our wings beyond Zimbabwe.
3. Our organization thrives to provide hardware products and services at your door step.
4. King Hardware is flexible in its payment terms in that it can either be hard cash, bank transfer, eco cash or seven (7) days full payment upon payment of an agreed deposit.
5. Our hardware products and related services are tailor made to suit your organizational, financial and individual needs since we value you and your business.
6. The company policy is to exceed the client's expectations in the area of: quality, speed, enthusiasm/passion and pricing.
7. We are renowned for quality workmanship, deriving from a pool of professionally trained personnel.
8. Our combination of price, quality and personalized service is unparalleled.

## CALL FOR ACTION

If you are looking at doing business with a company whose approach or philosophy is:

**No job is too big or too small!**

Then we are the ideal business partner. We have been tried and tested.

## OUR BUSINESS MOTO

Deliver on time  
Every time  
All the time

For further information or orders please do not hesitate to contact:

**Business Development Executive**  
**Christopher Kariga (Mr.)**  
Cell: 0717687400.  
Email: info@geehope.co.zw

**Executive Director**  
**Getrude Zinyau**  
Cell: 0774302734  
Email: info@geehope.co.zw

## Company Profile

*Building quality into life.*

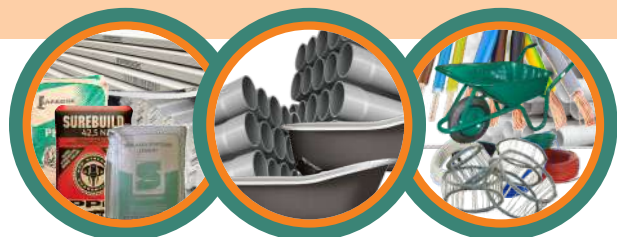



Geehope Investments (Pvt) Ltd t/a

G.H. Hardware

*Building quality into life.*



Zimbabwe Revenue Authority

**Tax Clearance Certificate (ITF263)**

Tax Year Ending 31 December 2018

Geehope Investments (Pvt) Ltd Geehope Investments

Business Partner Number: 0200202695

Your Tax position is Satisfactory. No 10% tax should be withheld

Clearance issued on 01/16/2018 at 06:17:48 valid until 12/31/2018

**Authentication code: 8UO4.CLCV.BBLQ.XXDP**

The authentication and validity of this certificate must be validated on ZIMRA page at: <http://efiling.zimra.co.zw>





90164669  
28 JAN 2017

**ZIMBABWE**

**THE COMPANIES ACT (CHAPTER 24:03)**

**PRIVATE COMPANY LIMITED BY SHARES**

**MEMORANDUM OF ASSOCIATION**

**OF**

**GEEHOPE INVESTMENTS (PRIVATE) LIMITED**

1. The name of the Company is **GEEHOPE INVESTMENTS (PRIVATE) LIMITED.**
2. The registered office of the Company will be in Zimbabwe.
3. The objects for which the Company is established are:-
  - a) To carry on the trade or business of investing in businesses or companies for the purpose of profit, purchasing shares or debentures or such other financial instruments giving rights to profit or income to the shareholders of this Company, together with all or any trade or business usually carried on in connection therewith.
  - b) To carry on any of the said business as principal or jointly with or in connection with or in cooperation with or in partnership or any kind of association with any other person, company or body, or by or through any kind of agent or agents, or as agent of any kind for any other person, company or body.

GEEHOPE INVESTMENTS (PRIVATE) LIMITED

.../ 2



**THE COMPANIES ACT (CHAPTER 24:03)**

**COMPANY LIMITED BY SHARES**

**ARTICLES OF ASSOCIATION**

**OF**

**GEEHOPE INVESTMENTS (PRIVATE) LIMITED**

1. In these articles, unless there be something in the subject matter or context inconsistent,

“The Company” means the above - named Company.

“The Act” means the Companies Act (Chapter 24:03).

“The Office” means the Registered Office of the Company for the time being.

“Person” means a natural person or an artificial person recognised by law.

“The Register” means the register of members to be kept pursuant to Section 115 of the Companies Act (Chapter 24:03).

“Secretary” means any person appointed to perform duties of the Secretary of the Company.

2. The Registered office will be situated in Zimbabwe.

3. The regulations contained in Part II of Table ‘A’ of the first Schedule of the Companies Act (Chapter 24:03) shall, subject to the additions, modifications,

GEEHOPE INVESTMENTS (PRIVATE) LIMITED

.../ 1

ORIGINAL COPY

Receipt NO. 90164669

No. 4171/2017

USD20

Nº 180127



ZIMBABWE

REGISTRAR OF COMPANIES  
EX 02

27 JUN 2017

P.O. BOX CY 177, CAUSEWAY  
ZIMBABWE

## Certificate of Incorporation

**GEEHOPE INVESTMENTS (PRIVATE) LIMITED**

I hereby certify that.....

*is this day incorporated under the Companies Act [Chapter 24:03] and that the Company is Limited.*

Given under my Hand and Seal at..... **HARARE**

this **27TH** day of **JUNE**, 20**17**



Registrar of Companies

ZIMBABWE

Form No. C.R. 6

Section 112 and 331 of Act

Section 19 of Regulations

No. of Company ..... 4171/2017

COMPANIES ACT  
(CHAPTER 24:03)

Notice of Situation and Postal Address of a Company's Registered Office or of a Foreign Company's Principal Place of Business, and of any change thereto

Name of Company ..... GEEHOPE INVESTMENTS (PRIVATE)..... Limited

To The Registrar of Companies,

..... HARARE.....



The above-mentioned company hereby gives you notice that the registered office/principal place of business of the company-

- (a) (i) \*is/was situated at ... 5A LAVENHAM DRIVE, BLUFFHILL, HARARE..... and
- (ii) the postal address\* is/was ..... 5A LAVENHAM DRIVE, BLUFFHILL, HARARE.....

(b) has been changed from the above address to .....

(i) situation at .....

(ii) postal address at .....

with effect from .....

*G. Zinyau*

(Signed) DIRECTOR/SECRETARY/CHIEF AGENT

This ..... SIXTH ..... day of ..... JUNE ..... 2017

Presented for filing by GETRUDE H. ZINYAU, 5A LAVENHAM DRIVE, BLUFFHILL  
..... HARARE.....

\* Delete whichever is inappropriate.

NOTES:-

- (a) In the case of a change of address, this form must be submitted to the Registrar BEFORE the proposed change takes place.
- (b) If the registered address of a company has been altered by a public authority, so that the changed address designates the same premises as before, no fee will be charged if the Registrar is satisfied as to the facts and the name of the authority which ordered the change as stated on the form

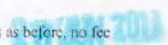

ZIMBABWE

Form No. C.R. 14

Section 187 and 330 of Act

Section 27 of Regulations

No. of Company

4171/2017

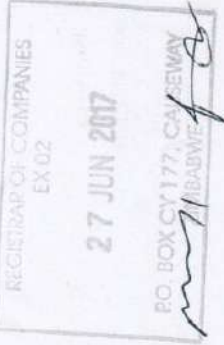

**COMPANIES ACT**  
(CHAPTER 24:03)

Particulars (a) of Register of Directors and Secretaries  
and of any changes therein

or

A List (a) of Directors and Principal Officer of a Foreign  
Company

Name of Company ..... GEEHOPE INVESTMENTS (PRIVATE), ..... Limited

To The Registrar of Companies,

..... HARARE.....

Presented for filing by

..... GETRUDE H. ZINYAU ..... 5A LAVENHAM DRIVE, BLUFFHILL.....  
..... HARARE.....

90164669

28 JUN 2017

Particulars (a) of Directors GEEHOPE INVESTMENTS (PRIVATE) LIMITED			and Secretaries/Principal Officer GEEHOPE INVESTMENTS (PRIVATE) LIMITED					
AND OF ANY CHANGES								
1. Date of Appointment	2. Present Christian Names and Surnames	3. Nationality	4. Any Former Names	5. Full Residential or Business Address and Postal Address	6. Particulars of other Directorship (f)	7. Nature of Change (g)	8. Change Date of	9. Date of Company notified of change (i)
(b) Date of Registration	<b>Directors (c)</b> HOPEWELL ZINYAU (ID No. 75-274121 W 75)	ZIMBABWE	N/A	5A LAVENHAM DRIVE BLUFFHILL, HARARE		APPOINTMENT	Date of Registration	Date of Registration
Date of Registration	GETRUDE HAZVINEI ZINYAU (ID No. 75-168871 T 75)	ZIMBABWE	N/A	5A LAVENHAM DRIVE BLUFFHILL, HARARE		APPOINTMENT	Date of Registration	Date of Registration
Date of Registration	<b>Secretaries (d) or Principal Officer (e)</b> GETRUDE HAZVINEI ZINYAU (ID No. 75-168871 T 75)	ZIMBABWE	N/A	5A LAVENHAM DRIVE BLUFFHILL, HARARE		APPOINTMENT	Date of Registration	Date of Registration

NOTES-

- (a) A complete list of the existing directors should always be given.
- (b) This date should always be shown, whether or not it is in respect of an old or new appointment.
- (c) In the case of a foreign company, if the director is a corporate body, its name and situation of its principal office must be shown.
- (d) In the case of the secretary being a corporate body, its name and situation of its registered office must be given.
- (e) In the case of the principal officer being a corporate body or partnership, the corporate or partnership name must be shown, and, if it is a partnership, all the names of the partners must be given.
- (f) In the case of an individual, if he is a director of any other company registered in this country, the name of every such company must be entered. This applies only in respect of new appointees.
- (g) State "Resigned", "Retired", "Died", or as the case may be. In the case of a new appointment since the last list was filed, it must be stated here in whose place or whether additional.
- (h) Give the date of the occurrence referred to in the previous column. Both columns 8 and 9 must be completed in the event of a change.
- (i) This is recorded as the effective date of the entry in the register.

  
 (Signed) Director/Secretary/Principal Officer.

This .....SIXTH .....day of JUNE, 2017.